

# Project ReEnroll

Many schools and school districts are experiencing under-enrollment. In order to provide administrators with a user-friendly tool that can help locate these students, Mobility Blueprint has created **Project ReEnroll**.

## PLATFORM OVERVIEW

The platform allows authorized users a way to see missing students by any school. Students are mapped by their address. Because many students live in apartment complexes, the map works as a heat map, effectively allowing administrators to target a large group of missing students in one location. In addition, an interactive dashboard displays PEIMS data for every student.

School: ABC Elementary

**Total Missing Students: 81**

[Show Addresses](#)  
[Show Apartment List](#)  
[Show Charter Schools](#)  
[Student Map/Report](#)

**Students By Grade**

Click on grade in legend to see stats for selected grade

Attendance (Average %): 27.06

City ISD  
2021

Select School from School List

Click on Map

Reset Map

District Overview Table

Student Map/Report Multiple Schools

- View missing students by school boundary View student data including address, phone numbers and parent information
- Locate local apartment complexes including contact information
- Locate local charter schools including contact information
- View a student map/report utilizing Leaver Codes
- View a District Overview Table that shows total missing students and can be sorted by school and/or grade
- Export files to CSV for further review and strategic planning.

## SHOW ADDRESSES, APARTMENTS, CHARTER SCHOOLS

The heat map shows areas of high concentration of missing students.

Red stars indicate charter school locations. Click on one to see additional info.

**THE EAST AUSTIN COLLEGE PREP AT MLK**  
5800 E MARTIN LUTHER KING JR BLVD, AUSTIN  
78721  
(512) 287-5050

Grades: 6-12  
Enrollment: 378  
District: **PROMESA PUBLIC SCHOOLS**  
Principal: MRS ERICA GONZALES  
Email: egonzales@eaprep.org

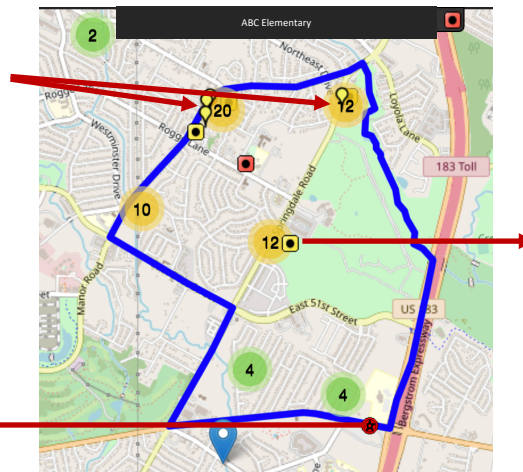

Apartment Property ID: 9575904

**The Reserve at Springdale**  
5605 Springdale Rd  
Units: 292 Built: 2016 [Show Student Info](#)

Rent Type: Affordable  
Affordable Type: Rent Restricted

Bedrooms	Total Units	Vacant Units	Asking Rent	Avg Sq Ft
Studio				
1	262	32	958	728
2	23	3	1153	924
3	7	1	1437	1159
4				

\* no data

Property Manager: Alpha-Barnes - The Reserve at Springdale  
Property Manager Phone: 5125391855

Amenities: Business Center, Fitness Center, Playground, Public Transportation

Yellow pins indicate apartment locations. Click on one to see additional info.



# ADD/REVIEW COMMENTS

After selecting a student, users can review or add comments regarding the student's status and address.

Student Status includes home school, charter school, moved out of district, and other

Contact Type includes phone, text, email, home visit, or other

Set Date/Time, Student Status and Contact Type. Add free-form Comments. Input any **changed** contact information. Then **SAVE** the Comment.

Date/Time: 2021-05-14 11:46 AM Student Status: [dropdown] Contact Type: [dropdown] [Unable to Contact]

Comments: [text area]

Address: Street [text] City [text] State [text] Zip [text]

Parent Name: [text]

Parent Contact: [text]

Phone #1: Home [dropdown] Phone #2: Home [dropdown] Phone #3: Home [dropdown]

Phone # Format: 555-555-5555

Email: [text]

Save Comment Cancel

## LEAVER CODES

- Select Leaver Codes
- 20 Medical Injury
  - 60 Home Schooling
  - 81 Enroll in TX Private School
  - 82 Enroll in Sch Outside Texas
  - 83 Administrative Withdrawal
  - 88 Court Ordered GED,Not Earned
  - 98 Other,reason unknown/not list
  - Delinquent Immunizations
  - Non-reportable Enrolled Othr TX
  - Enr in Austin Area Charter
  - ALC (012)
  - School Change
  - ACES (115)
  - Virtual School Program

Select Schools

All ELEM MS HS Clear Selection Selected Schools

- Akins ECHS
- Allison Elementary
- Alternative Learning Center
- Anderson High School
- Andrews Elementary
- Ann Richards Leadership Academy
- Austin High School
- Austin ISD PreK Partnership PKP
- Bailey Middle School
- Baldwin Elementary
- Baranoff Elementary
- Barrington Elementary

Run Student Map/Report

Run a report to see missing students by Leaver Code and School. View student location on a map or in a list.

## STUDENT MAP/REPORT

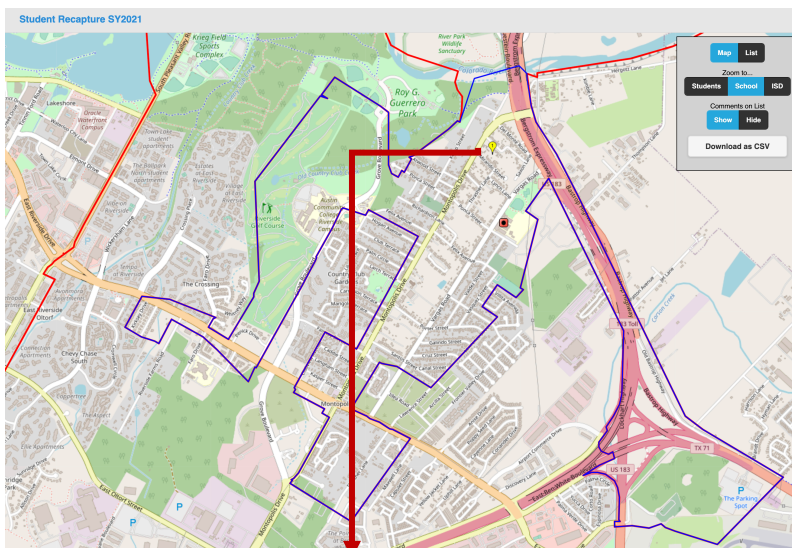

Allison Elementary

Address: 1234 Street Name	1
Address Feeder Schools: Allison Elementary, Martin Middle School, Eastside Memorial ECHS	
Parent: YYYY, XXXX	777 777-7777, 512 434-0172(Work)
Student: STUDENT, Demetra (PK)	English (Allison Elementary)
08/14/2020: No-Show -- 60 Home Schooling	

## PROJECT REENROLL PLATFORM FEATURES

- Heat maps show student location by population
- Quickly identify concentrations of students to more effectively allocate resources, services, and outreach efforts
- View student population by grade, ethnicity, and other demographic categories
- Review and Add comments to student database
- Review Leaver Codes
- Export data to CSV
- Sort data tables by name, demographic, grade, attendance, etc.
- Student data includes PEIMS data, parent names, telephone numbers, and email addresses
- Student data is updated each time the district provides new data to Mobility Blueprint
- Principals and other school leaders can use this data to create family engagement plans and to better understand their community

## FOR MORE INFORMATION

Doyle.Valdez@mobilityblueprint.net

52.627.0633

www.MobilityBlueprint.net

