

LEARNING LOCATOR MAP

The Learning Locator Map allows district and school leadership to view student-level data by address on an interactive digital platform.

STUDENT POPULATION SUMMARY

Authorized district and school leadership can choose any school within the district and view the current student population by grade, ethnicity, and other demographic categories. Student data also includes parent names, telephone numbers, and email addresses.

Student population data is shown alongside the school attendance boundary, outlined in red. Student data is updated each time the district provides new data to Mobility Blueprint. Principals and other school leaders can use this data to better understand their community.

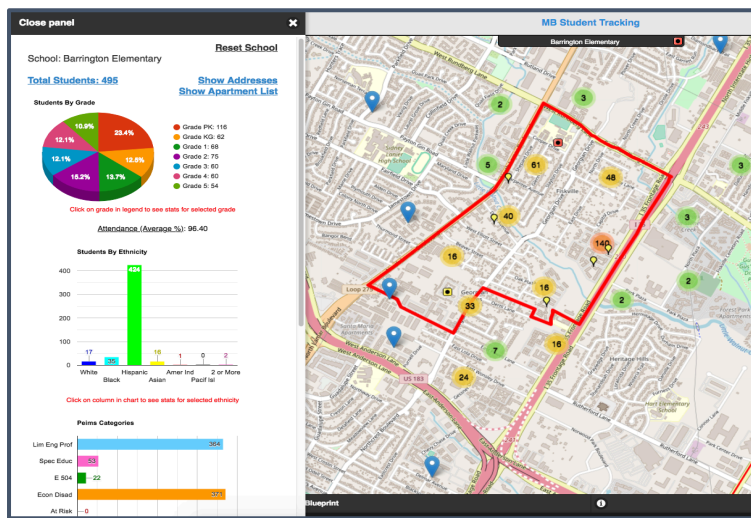

STUDENT HOUSING DATA

District and school leadership can also view clusters of students by their current address. By clicking on each cluster, users can zoom in to view smaller clusters until individual student data is visible. Information about the students who live at the same address will show in a dashboard similar to the Student Population Summary. This data can be used to allocate resources and support services more effectively by targeting locations with strong concentrations of students.

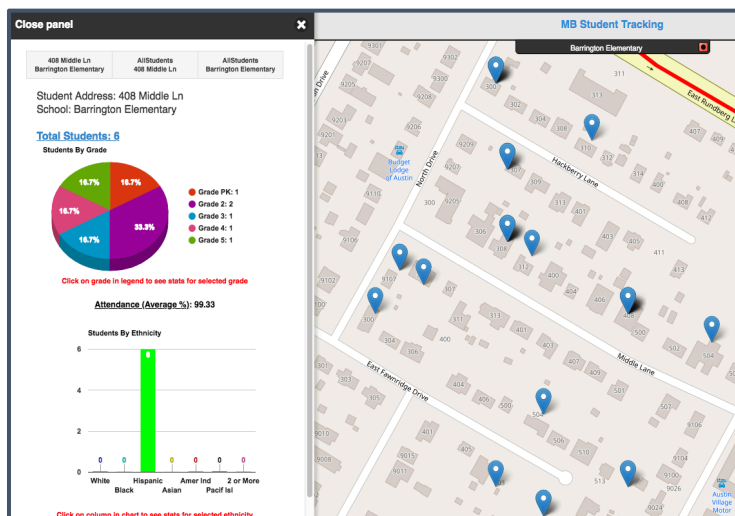

BENEFITS OF LEARNING LOCATOR MAP

Visual representation of all students on one map ♦ Only **authorized district and school leadership users** ♦ Track and identify students by location for **safety and security** reasons ♦ Track mobile students to **identify trends** in movement and efficiently address needs ♦ Quickly identify concentrations of students with the same needs to more **effectively allocate resources, services, and outreach efforts** ♦ **Strategically plan family and community engagement** efforts based on the needs in the area, such as allocating translators ♦ **Utilize community-based locations** near significant concentrations of students for events or programs such as after-school tutoring and mobile health services.

Name	Grade	Gender	Race	Home Language	School	
Adrian Student	05	M	Hispanic	Spanish	Barrington Elementary	more...
Attendance: 100.00 Discipline: 0 SpeEd: N LEP: Y E504: N Econ Disab: Y At Risk: N Gift/Tal: N Address: City: Austin Zip:						
Angie Student	PK	F	Hispanic	Spanish	Barrington Elementary	more...
Bryan Student	04	M	Hispanic	Spanish	Barrington Elementary	more...
Geraldine Student	03	F	Hispanic	Spanish	Barrington Elementary	more...
Jessie Student	02	F	Hispanic	Spanish	Barrington Elementary	more...
Marjorie Student	02	F	Hispanic	Spanish	Barrington Elementary	more...

Show All
Select by Name
Reset Selection

Show Students: All Students ▼
495 Students of 495

Sort Students: Student Name ▼

Show All Detail
Hide All Detail

Name	Grade	Gender	Race	Home Language	School	
Aaron Student	03	M	Hispanic	Spanish	Barrington Elementary	more...
Aaron Student	PK	M	Hispanic	Spanish	Barrington Elementary	more...
Attendance: 92.86 Discipline: 0 SpeEd: N LEP: Y E504: N Econ Disab: Y At Risk: N Gift/Tal: N Address: City: Austin Zip:						
Abigail Student	PK	F	Hispanic	Spanish	Barrington Elementary	more...
Abigail Student	02	F	Hispanic	Spanish	Barrington Elementary	more...
Abigail Student	02	F	Hispanic	Spanish	Barrington Elementary	more...
Abobakar Student	KG	M	White	Pashto (Pushto)	Barrington Elementary	more...
Adonis Student	01	M	Hispanic	Spanish	Barrington Elementary	more...
ADRIAN Student	PK	M	Hispanic	Spanish	Barrington Elementary	more...
Adrian Student	01	M	Hispanic	Spanish	Barrington Elementary	more...
Adrian Student	03	M	Hispanic	Spanish	Barrington Elementary	more...
Adrian Student	05	M	Hispanic	Spanish	Barrington Elementary	more...
Aileen Student	02	F	Hispanic	Spanish	Barrington Elementary	more...
Aimee Student	PK	F	Black or African American	Swahili	Barrington Elementary	more...
Alaina Student	PK	F	Hispanic	Spanish	Barrington Elementary	more...

FOR MORE INFORMATION

Contact Doyle Valdez at doyle.valdez@mobilityblueprint.net or 512.627.0633.

Learn more at www.MobilityBlueprint.net.



MAPA LOCALIZADOR DE APRENDIZAJE

Mobility Blueprint proporciona herramientas y recursos para ayudar a familias a encontrar viviendas disponibles dentro de su zona escolar. El Mapa Localizador de Aprendizaje permite el liderazgo del distrito y la escuela para ver datos a nivel estudiantil por dirección en una plataforma digital interactiva.

RESUMEN DE POBLACION ESTUDIANTIL

Liderazgo autorizada del distrito y la escuela puede escoger cualquiera escuela dentro del distrito y ver un resumen de la población estudiantil actual por grado, etnia y otras categorías demográficas. Los datos de población estudiantil se muestran junto al limite de asistencia escolar, delineado en rojo. Los datos de los estudiantes se actualizan cada vez que el distrito proporciona nuevos datos a Mobility Blueprint. Los directores y otros líderes escolares pueden usar esta información para comprender mejor a su comunidad escolar.

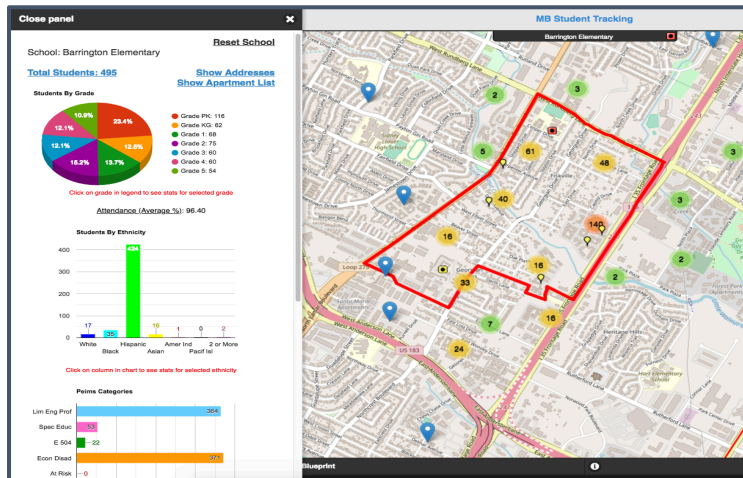

DATOS DE VIVIENDA ESTUDIANTIL

El liderazgo del distrito y la escuela también puede ver grupos de estudiantes por su dirección actual. Al hacer clic en cada grupo, los usuarios pueden hacer zoom para ver grupos mas pequeños, hasta que los datos individuales de los estudiantes sean visibles. La información sobre los estudiantes que viven en las misma dirección se mostrara en un panel similar al Resumen de Población Estudiantil. Los directores y otros líderes escolares pueden usar esta información para asignar recursos y servicios de apoyo de manera mas efectiva al enfocarse en ubicaciones con fuertes concentraciones de estudiantes.

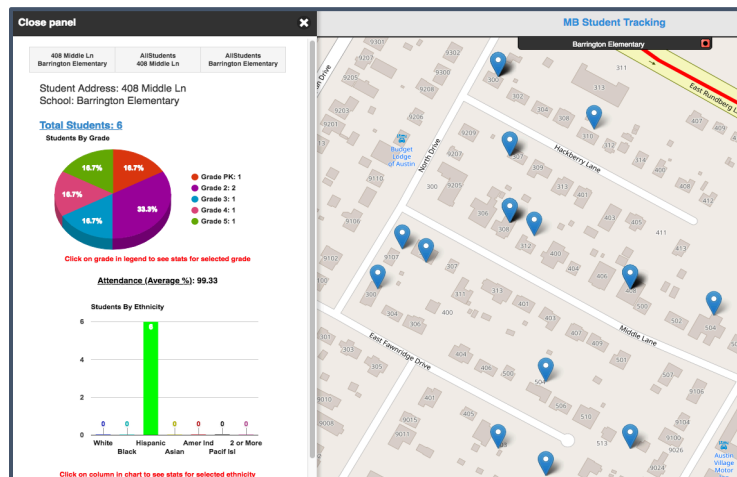

BENEFICIOS DEL MAPA DE LOCALIZACION DE APRENDIZAJE

Representación visual de todos los estudiantes en un mapa * disponible solo para los **líderes autorizados del distrito y la escuela** * Rastrear e identificar estudiantes por ubicación para razones de **seguridad y protección** * Rastrear estudiantes móviles para **identificar tendencias** en movimiento y abordar eficientemente las necesidades * Identificar rápidamente las concentraciones de estudiantes con las mismas necesidades para **asignar mas efectivamente recursos, servicios y esfuerzos de divulgación** * **Planificar estratégicamente el compromiso familiar y esfuerzos comunitarios** basados en las necesidades del área, como la asignación de traductores * **Utilizar ubicaciones basadas en la comunidad** cerca a concentraciones importantes de estudiantes para eventos o programas como tutoría después de la escuela y servicios móviles de salud.

Name	Grade	Gender	Race	Home Language	School	
Adrian Student	05	M	Hispanic	Spanish	Barrington Elementary	more...
Attendance: 100.00 Discipline: 0 SpeEd: N LEP: Y E504: N Econ Disab: Y At Risk: N Gift/Tal: N Address: City: Austin Zip:						
Angie Student	PK	F	Hispanic	Spanish	Barrington Elementary	more...
Bryan Student	04	M	Hispanic	Spanish	Barrington Elementary	more...
Geraldine Student	03	F	Hispanic	Spanish	Barrington Elementary	more...
Jessie Student	02	F	Hispanic	Spanish	Barrington Elementary	more...
Marjorie Student	02	F	Hispanic	Spanish	Barrington Elementary	more...

Show All
Select by Name
Reset Selection

Show Students: 495 Students of 495 All Students ▼

Sort Students: Student Name ▼

Show All Detail
Hide All Detail

Name	Grade	Gender	Race	Home Language	School	
Aaron Student	03	M	Hispanic	Spanish	Barrington Elementary	more...
Aaron Student	PK	M	Hispanic	Spanish	Barrington Elementary	more...
Attendance: 92.86 Discipline: 0 SpeEd: N LEP: Y E504: N Econ Disab: Y At Risk: N Gift/Tal: N Address: City: Austin Zip:						
Abigail Student	PK	F	Hispanic	Spanish	Barrington Elementary	more...
Abigail Student	02	F	Hispanic	Spanish	Barrington Elementary	more...
Abigail Student	02	F	Hispanic	Spanish	Barrington Elementary	more...
Abobakar Student	KG	M	White	Pashto (Pushto)	Barrington Elementary	more...
Adonis Student	01	M	Hispanic	Spanish	Barrington Elementary	more...
ADRIAN Student	PK	M	Hispanic	Spanish	Barrington Elementary	more...
Adrian Student	01	M	Hispanic	Spanish	Barrington Elementary	more...
Adrian Student	03	M	Hispanic	Spanish	Barrington Elementary	more...
Adrian Student	05	M	Hispanic	Spanish	Barrington Elementary	more...
Aileen Student	02	F	Hispanic	Spanish	Barrington Elementary	more...
Aimee Student	PK	F	Black or African American	Swahili	Barrington Elementary	more...
Alaina Student	PK	F	Hispanic	Spanish	Barrington Elementary	more...

PARA MAS INFORMACION

Contacte a Doyle Valdez en doyle.valdez@mobilityblueprint.net o

512.627.0633.

Aprender más en www.MobilityBlueprint.net.

